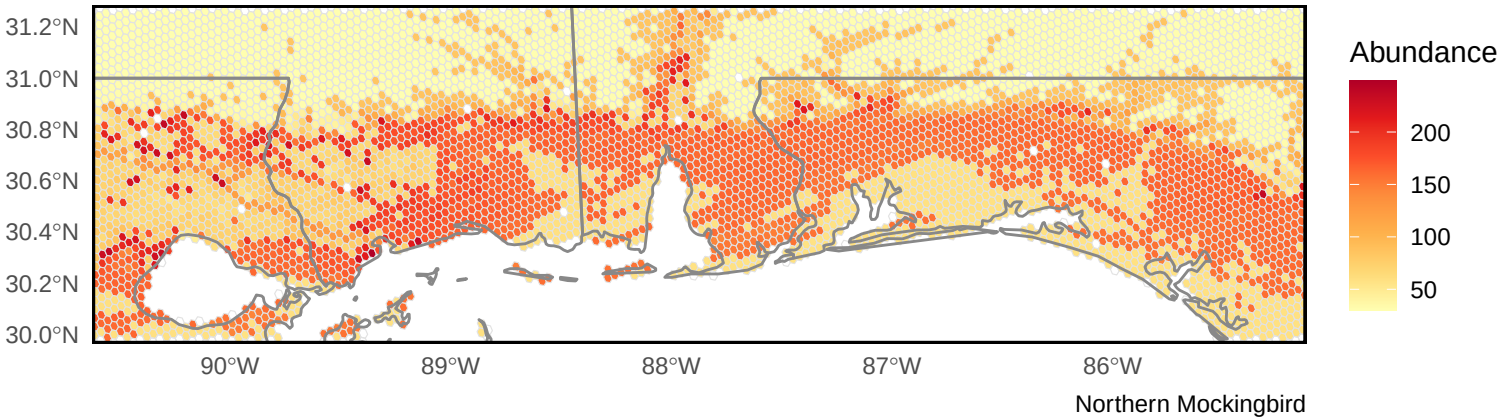
31.2°N
31.0°N
30.8°N
30.6°N
30.4°N
30.2°N
30.0°N
90°W
89°W
88°W
87°W
86°W
Abundance
200
150
100
50
Northern Mockingbird